



EXISTING ROAD TO BE UPGRADED AND WIDEN WERE NECESSARY WITHEND EXISTING ROAD CORRIDOR TO ACCEPT ABNORMAL LOAD VEHICLES

MY20448

AREA TO ACCEPT BLADE OVERSAIL OF ABNORMAL LOAD VEHICLES WITHEND THIRD PARTY LANDS

L-5179-0

AREA TO ACCEPT WHEEL LOADING OF ABNORMAL LOAD VEHICLES WITHEND THIRD PARTY LANDS

EXISTING ROAD JUNCTION TO BE UPGRADED AND WIDEN WERE NECESSARY TO ACCEPT ABNORMAL LOAD VEHICLES

EXISTING ROAD TO BE UPGRADED AND WIDEN WERE NECESSARY WITHEND EXISTING ROAD CORRIDOR TO ACCEPT ABNORMAL LOAD VEHICLES

L-31143-0

MY60953F

- NOTES**
- FIGURED DIMENSIONS ONLY TO BE TAKEN FROM THIS DRAWING.
 - DRAWING TO BE USED FOR **PLANNING PURPOSES ONLY**.
 - ALL LEVELS REFER TO ORDANCE DATUM (MALIN HEAD).
 - ENGINEER TO BE INFORMED OF ANY DISCREPANCIES BEFORE ANY WORK COMMENCES.

THIS DRAWING IS NOT TO BE USED AS A CONSTRUCTION DRAWING.

- LEGEND:**
- ROAD WIDENING
 - FOLIO
 - FOLIO UNREGISTERED
 - EXISTING SITE ENTRANCES
 - PROPOSED SITE ENTRANCES
 - PUBLIC ROAD NUMBERS

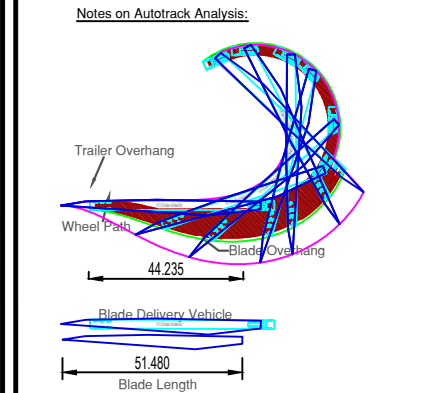

OS SHEET NUMBER:
1058

Talite Éireann © Talite Éireann - Surveying
Includes National Mapping Reproduced
Under Copyright to Talite Éireann.
Licence Number CYAL5012615

| rev. | modifications | by | chkd | date |
|------|---------------|----|------|------|
| file | | | | |

Client
CONSTANT ENERGY LTD

Project
TIRAWLEY WIND FARM
CO.MAYO

Stage
PLANNING

Title
AUTOTRACK ANALYSIS
BALLINA TO SITE
PINCH POINT 10
(V117)

Scales
1 :500 @ A3

| Surveyed | Prepared | Checked | Approved | Date |
|----------|----------|---------|----------|------------|
| OSI | JB | MG | MG | APRIL 2026 |



© COPYRIGHT OF
JENNINGS O'DONOVAN AND PARTNERS LIMITED

FINISKLIN Tel (+353) 719 161 416
SLIGO Email. info@jodireland.com
IRELAND www.jodireland.com

@JOD_Sligo LinkedIn Instagram Facebook

| Job No. | Drawing no. | Figure | Revision |
|---------|---------------|--------|----------|
| 6289 | TIR-AT-BA-010 | | 0 |